

PLAT OF SURVEY

A parcel of land situated in the Northwest Quarter of Section 6, Town 6 North, Range 2 East, Center Township, Williams County, Ohio. Located within the North and the East of the First Principal Meridian of the Original Land Subdivisions of Ohio.

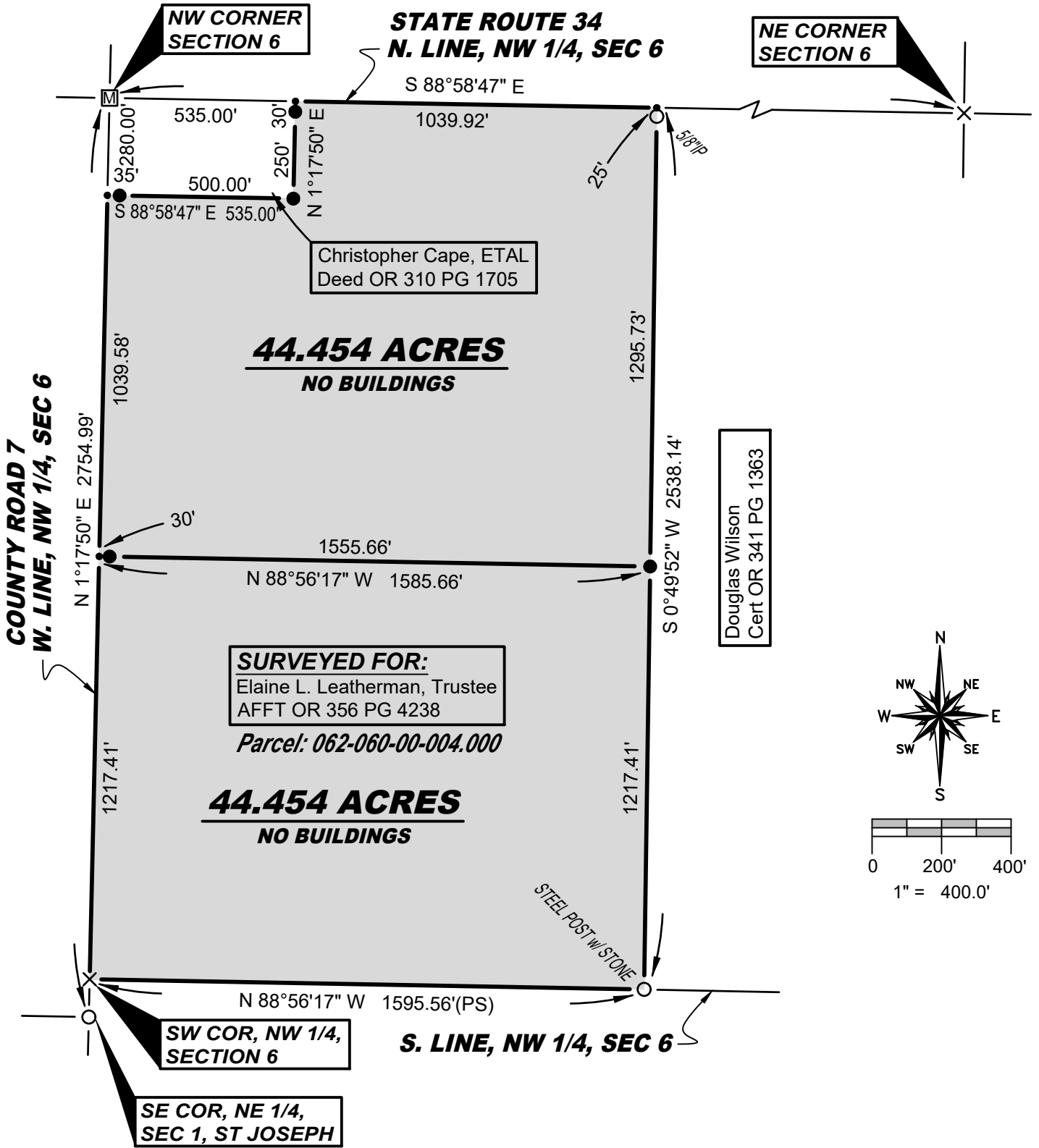

SURVEY LEGEND

- Placed 5/8" Rebar w/ Cap
- × Found PK Nail
- Point Established this Survey
- Found Iron Pin or Pipe
- ☒ Found Monument Box
- ⊗ Found Railroad Spike
- × Placed MAG Nail
- Found Wood Post

REFERENCE SURVEYS

- Volume 4R Page 139
- Volume 25R Page 258

GENERAL OCCUPATION NOTE:

No fences existed along the East or South boundaries of this property. All lines of occupation were either agricultural or lawn.

I hereby certify that I have surveyed the premises shown on the Plat above. All dimensions are shown in feet and decimals thereof. Since this survey does not include a title search, there could be easements or other encumbrances upon the land which are not shown on this survey Plat. If these are required, please furnish the necessary information. The Bearings and Distances shown on the Plat above are based on State Plane Coordinates, SPC83, Zone Ohio North. This survey has been recorded in Volume 28R Page 500 of the Williams County Survey records.

Brian M. Wieland
Brian M. Wieland - Ohio Registered Surveyor No. 8286

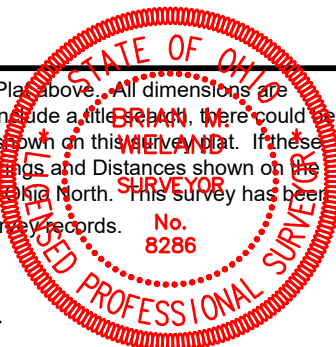

Revised: 10-25-2024

DATE: 9-28-2024 | JOB: 24-178
WIELAND SURVEYING & ENGINEERING, LLC
14067 County Road 20
West Unity, OH 43570
419-553-0112 - Voice
brian@wielandsurveying.com